



Locus Map Scale: 1" = 600'



Notes

1. LOCUS: #1 OLD MILL WAY
MAP 37 PARCEL 27
2. OWNER: ANNE P. HOLBROOK
1 OLD MILL WAY
ROCHESTER, MA. 02770
3. DEED REF: Bk. 49589 Pg. 249
4. PLAN REF: Bk. 61 Pg. 553 (LOT 3)
5. LOCUS PARTIALLY FALLS WITHIN A SPECIAL FLOOD HAZARD ZONE "A" AS SHOWN ON FEMA FLOOD INSURANCE RATE MAP No. 25023C-0551-J DATED 07/17/2012.
6. LOCUS DOES FALL WITHIN THE NATURAL HERITAGE and ENDANGERED SPECIES PROGRAM (NHESP) AREAS OF ESTIMATED HABITATS OF RARE WILDLIFE and PRIORITY HABITATS OF RARE SPECIES.
7. SEE ORDER OF CONDITIONS RECORDED IN BOOK 48443 PAGE 321.
MASS DEP FILE #SE 272-0537

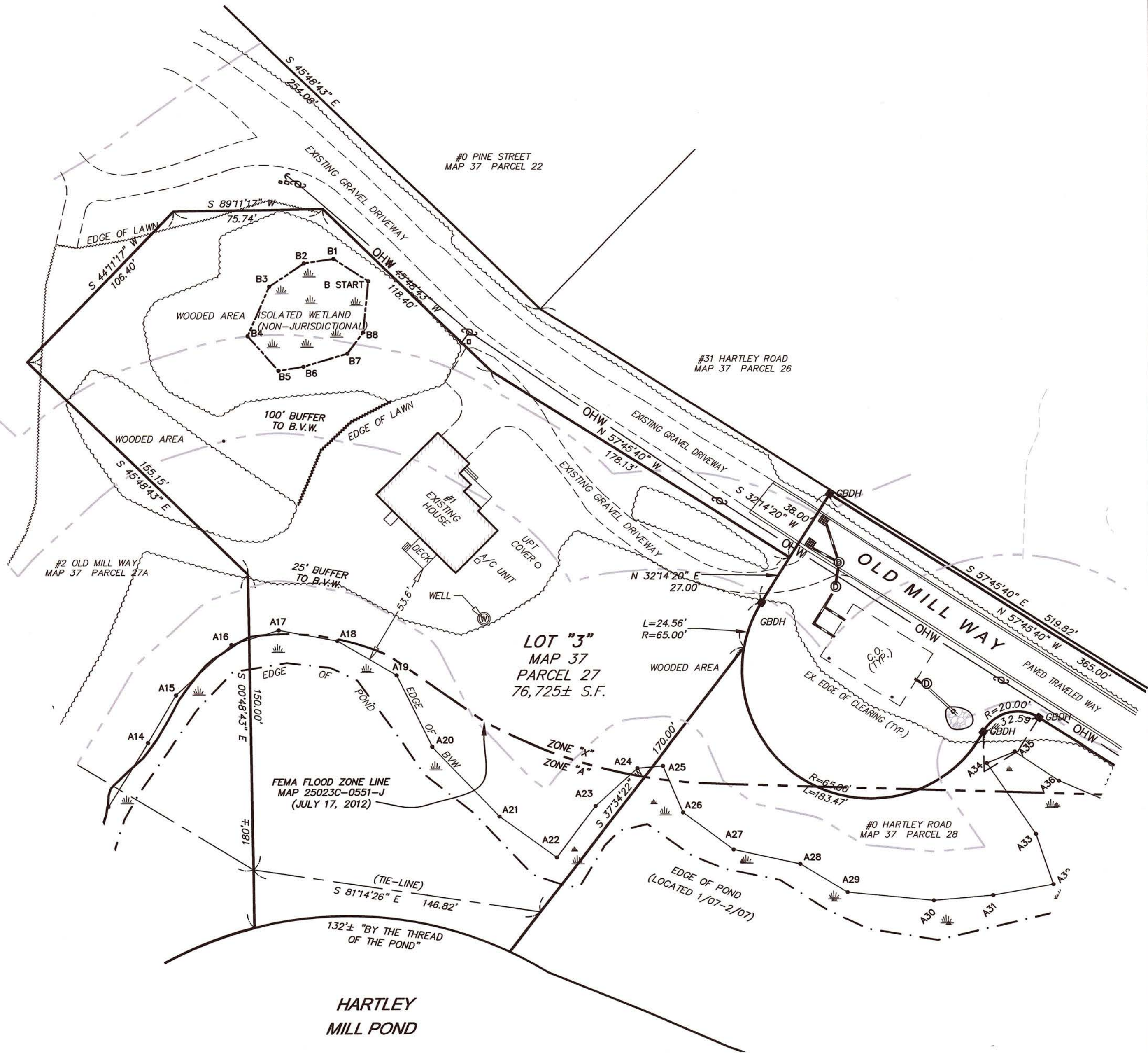
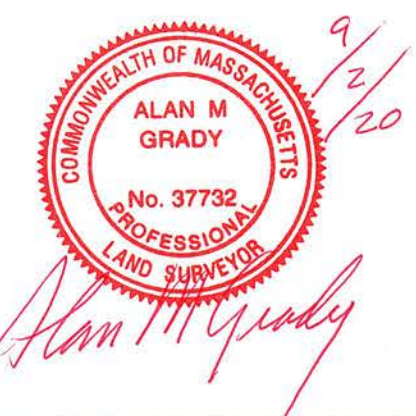

Prepared By:

BRACKEN ENGINEERING, INC.

49 HERRING POND ROAD BUZZARDS BAY, MA 02532 (tel) 508.833.0070 (fax) 508.833.2282

19 OLD SOUTH ROAD NANTUCKET, MA 02554 (tel) 508.325.0044 www.brackeneng.com

CONSERVATION AS-BUILT PLAN IN ROCHESTER, MA

Prepared For:

ANNE P. HOLBROOK

#1 OLD MILL WAY
MAP 37 PARCEL 27

PLAN SCALE

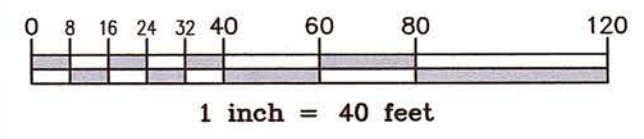

No.	Date	Revision Description	By

Date: SEPTEMBER 2, 2020 Drawn: DAF/BEI Checked: DFB/AMG Sheet: 1 of 1