

Notes

1. LOCUS: #2 OLD MILL WAY MAP 37 PARCEL 27.A
2. OWNER: GARY M. & NANCY H. MILLS
74 SNIPATUIT ROAD
ROCHESTER, MA. 02770
3. DEED REF: Bk. 50534 Pg. 252
4. PLAN REF: Bk. 61 Pg. 553 (LOT 1A)
5. LOCUS PARTIALLY FALLS WITHIN A SPECIAL FLOOD HAZARD ZONE "A" AS SHOWN ON FEMA FLOOD INSURANCE RATE MAP No. 25023C-0551-J DATED 07/17/2012. FLOOD ZONE LINE SHOWN IS BASED ON A "HYDROLOGIC & HYDRAULIC ANALYSIS" OF THE ABUTTING HARTLEY DAM, PREPARED BY ENGINEERING & MANAGEMENT SERVICES, INC., DATED FEB. 20, 2006, ON FILE WITH THE MASSACHUSETTS DCR - OFFICE OF DAM SAFETY.
6. LOCUS DOES FALL WITHIN THE NATURAL HERITAGE and ENDANGERED SPECIES PROGRAM (NHESP) AREAS OF ESTIMATED HABITATS OF RARE WILDLIFE and PRIORITY HABITATS OF RARE SPECIES.
7. SEE ORDER OF CONDITIONS RECORDED IN BOOK 48443 PAGE 307.
MASS DEP FILE #SE 272-0536

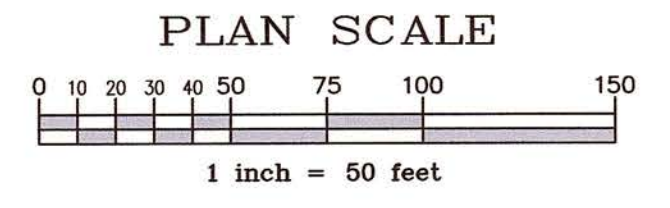
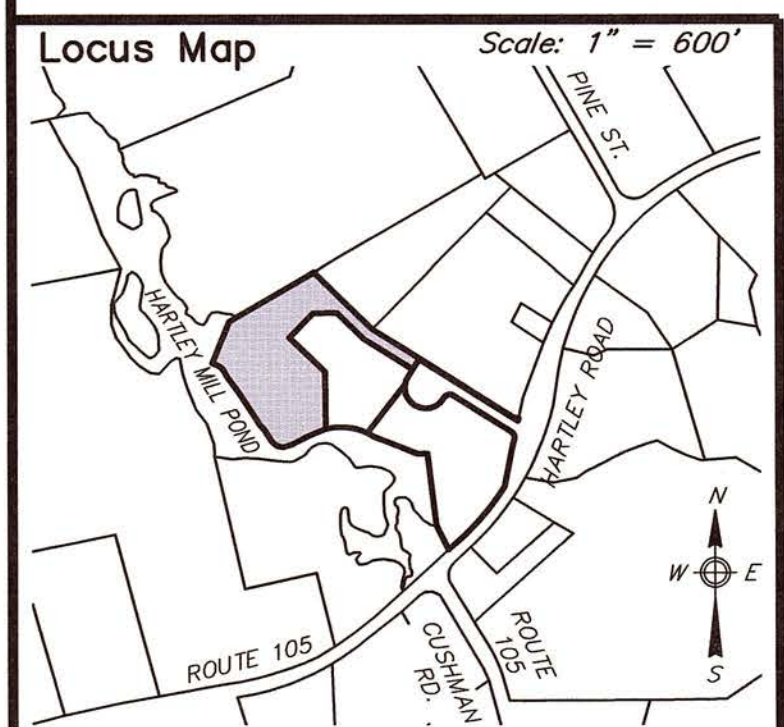

Prepared By:

BRACKEN ENGINEERING, INC.

49 HERRING POND ROAD BUZZARDS BAY, MA 02532 (tel) 508.833.0070 (fax) 508.833.2282

19 OLD SOUTH ROAD NANTUCKET, MA 02554 (tel) 508.325.0044 www.brackeneng.com

CONSERVATION AS-BUILT PLAN IN ROCHESTER, MA

Prepared For:

GARY M. & NANCY H. MILLS

#2 OLD MILL WAY
MAP 37 PARCEL 27A

No.	Date	Revision Description	By
-	-	-	-
1	SEPTEMBER 2, 2020	Drawn: DAF/BEI Checked: DFB/AMG	Sheet: 1 of 1